

FINAL PLAT OF
GREEN HAVEN SUBDIVISION
 A PARCEL OF LAND LOCATED IN THE NORTHEAST QUARTER
 OF SECTION 10, TOWNSHIP 29 SOUTH, RANGE 24 EAST
 SALT LAKE BASE AND MERIDIAN

SURVEYOR'S CERTIFICATE

I, Lucas Blake, certify that I am a Professional Land Surveyor as prescribed under the laws of the state of Utah and that I hold license no. 7540504. I further certify that a land survey was made of the property described below, and have subdivided said tract of land into lots and streets hereafter to be known as:
GREEN HAVEN SUBDIVISION
 and that same has been correctly surveyed and staked on the ground as shown on this plat.

Lucas Blake
 License No. 7540504
 Date 1/4/18

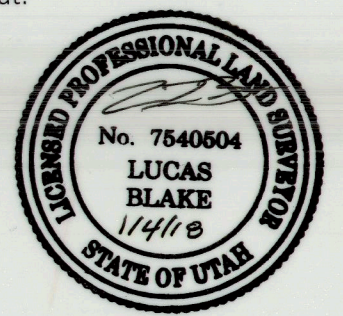

BOUNDARY DESCRIPTION

Beginning at a corner which bears South 86°16' East 477.8 feet (Record=478.5 feet) from the NE 1/4 corner of Section 10, Township 29 South, Range 24 East, SLB&M; and running thence with a fence line North 89°01' East 270.2 feet to a corner; thence South 86°16' East 477.8 feet to a corner on a fence line; thence with said fence line South 39°52' West 142.4 feet to a corner; thence with said fence line South 48°22' West 239.4 feet to a corner; thence North 928.7 feet to the point of beginning.
 Bearings are based on a bearing of North 89°05'12" East (record=N 89° 09' E) along the North line NE 1/4 of said Section 10.

PARCEL 1

Beginning at a corner which bears South 86°16' East 477.8 feet from the NE 1/4 corner of Section 10, Township 29 South, Range 24 East, SLB&M; and running thence with a fence line North 89°01' East 270.2 feet to a corner; thence South 161.2 feet; thence South 89°01'00" West 270.2 feet; thence North 161.2 feet to the point of beginning, having an area of 43,571 sq. ft., 1.00 acres.
 Bearings are based on a bearing of North 89°05'12" East along the North line NE 1/4 of said Section 10.

PARCEL 2

Beginning at a corner which bears South 86°16' East 477.8 feet and South 161.2 feet from the NE 1/4 corner of Section 10, Township 29 South, Range 24 East, SLB&M; and running thence North 89°01' East 270.25 feet to a corner; thence South 323.0 feet; thence South 89°01'00" West 270.2 feet; thence North 323.0 feet to the point of beginning, having an area of 87,317 sq. ft., 2.00 acres.
 Bearings are based on a bearing of North 89°05'12" East along the North line NE 1/4 of said Section 10.

PARCEL 3

Beginning at a corner which bears South 86°16' East 477.8 feet and South 484.2 feet from the NE 1/4 corner of Section 10, Township 29 South, Range 24 East, SLB&M; and running thence North 89°01' East 270.25 feet to a corner; thence South 180.5 feet; thence South 39°52'00" West 142.4 feet; thence South 48°22'00" W 239.3 feet; thence North 444.2 feet to the point of beginning, having an area of 86,949 sq. ft., 2.00 acres.
 Bearings are based on a bearing of North 89°05'12" East along the North line NE 1/4 of said Section 10.

OWNER'S DEDICATION

KNOW ALL MEN BY THESE PRESENTS THAT THE UNDERSIGNED OWNERS OF THE HEREON DESCRIBED TRACT OF LAND HAVING CAUSED SAME TO BE SUBDIVIDED INTO LOTS AND STREETS TO BE HEREAFTER KNOWN AS:

GREEN HAVEN SUBDIVISION

DO HEREBY DEDICATE FOR PERPETUAL USE OF THE PUBLIC ALL PARCELS OF LAND SHOWN ON THIS PLAT AS INTENDED FOR PUBLIC USE.

Kelly Mike Green
 Kelly Mike Green

ACKNOWLEDGMENT

STATE OF Utah
 COUNTY OF San Juan } s.s.
 ON THE 10 DAY OF September, 2018, PERSONALLY APPEARED BEFORE ME,
Kelly Mike Green WHOM DID ACKNOWLEDGE
 TO ME THAT THEY SIGNED THE FOREGOING OWNER'S DEDICATION FREELY AND VOLUNTARILY AND FOR THE USES AND PURPOSES STATED THEREIN.

Shadie Blake
 NOTARY PUBLIC
 NOTARY PUBLIC FULL NAME: Shadie Blake
 COMMISSION NUMBER: 698470
 MY COMMISSION EXPIRES: 1/17/2022



Ent 154649 Bk: 1026 Pg 732
 Dated: 10-SEP-2018 11:51:20AM
 Fee: \$33.00 Check Filed By: JH
 DWIDLO CARPENTER, Recorder
 SAN JUAN COUNTY CORPORATION
 For: RED DESERT LAND SURVEY LLC

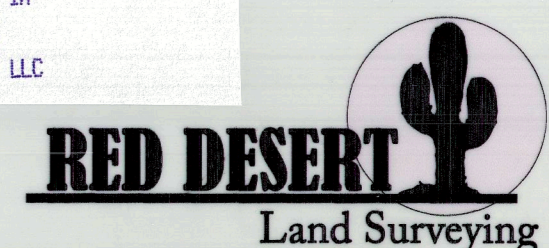

Project	194-17
Date	1/4/18
Sheet	1 of 1

NORTH QUARTER CORNER
 SEC. 10, T29S, R24E, SLB&M
 (FOUND REBAR & CAP RLS #4946)

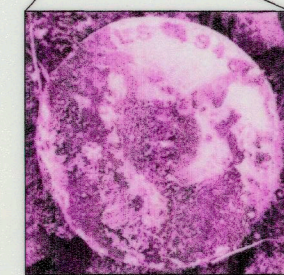

NORTHEAST CORNER
 SEC. 10, T29S, R24E, SLB&M
 (FOUND REBAR & CAP RLS #4946)

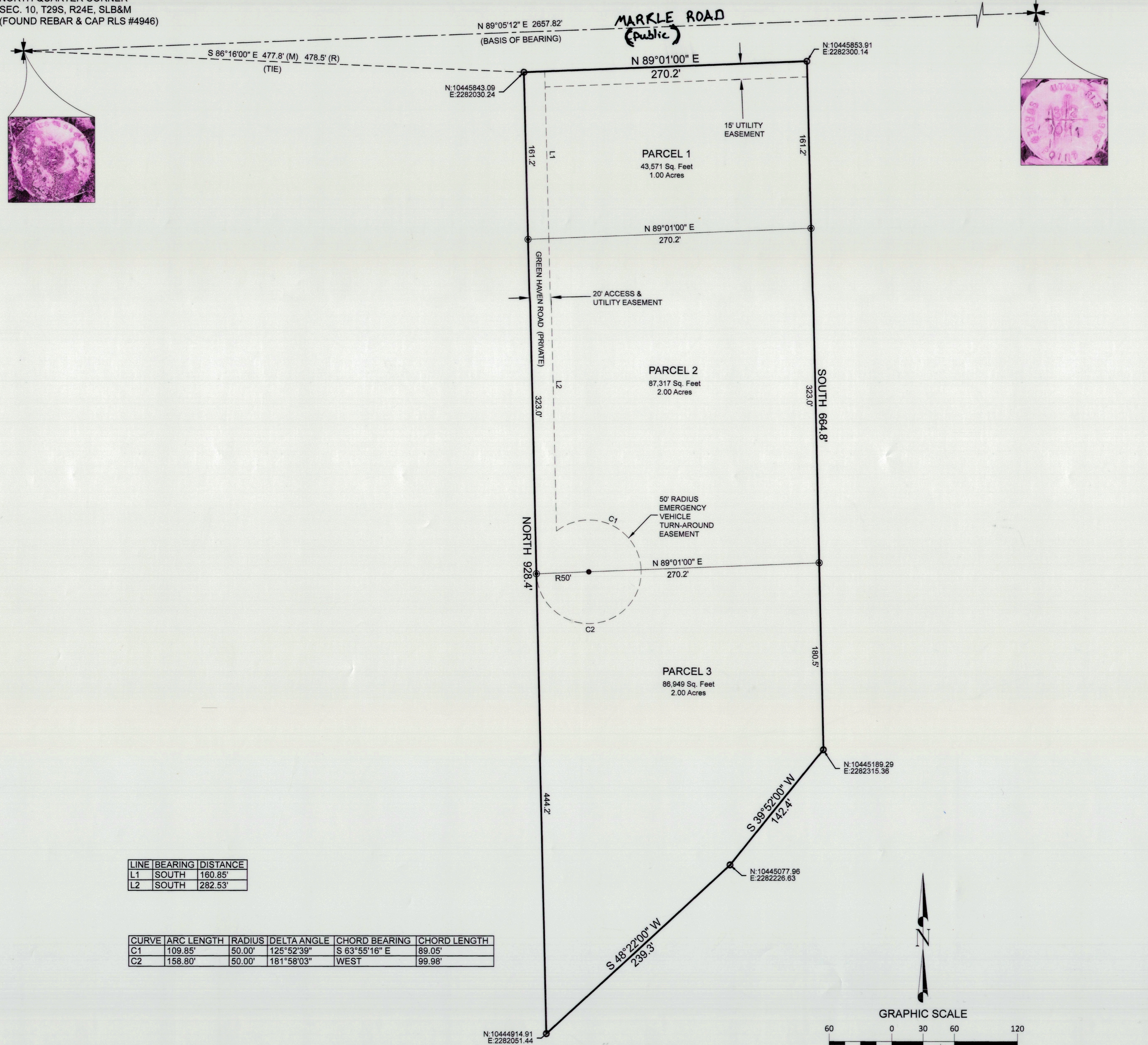

LINE	BEARING	DISTANCE
L1	SOUTH	160.85'
L2	SOUTH	282.53'

CURVE	ARC LENGTH	RADIUS	DELTA ANGLE	CHORD BEARING	CHORD LENGTH
C1	109.85'	50.00'	125°52'39"	S 63°55'16" E	89.05'
C2	158.80'	50.00'	181°58'03"	WEST	99.98'

LEGEND

- Found Rebar & Cap
- Property Corner
- ✦ Section Corner Monument

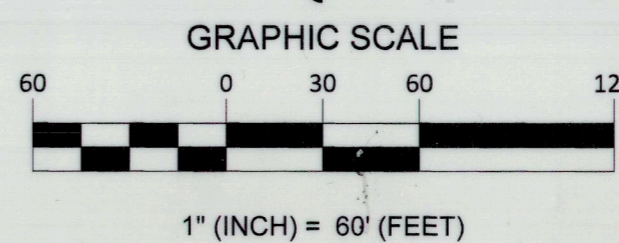

NOTES: SURVEY COORDINATES ARE LISTED STATE PLANE UTAH SOUTH NAD83 US SURVEY FEET.

APPROVAL AS TO FORM APPROVED AS TO FORM THIS <u>9th</u> DAY OF <u>July</u> , 2018. <u>Walt Q. Bid</u> ATTORNEY	COUNTY BOARD OF HEALTH APPROVED THIS <u>16th</u> DAY OF <u>July</u> , 2018. <u>Rick Meyer</u>	PLANNING COMMISSION CERTIFICATE APPROVED THIS <u>22</u> DAY OF <u>March</u> , 2018. BY SAN JUAN COUNTY PLANNING COMMISSION. <u>Dave Young</u> CHAIRMAN	COUNTY COMMISSION APPROVAL PRESENTED TO THE _____ THIS <u>7</u> DAY OF <u>August</u> , 2018. SUBDIVISION WAS ACCEPTED AND APPROVED. ATTEST <u>Russ Adams</u>	COUNTY RECORDER NO. STATE OF UTAH, SAN JUAN COUNTY, RECORDED AT THE REQUEST OF <u>Red Desert Land Surveying LLC</u> DATE <u>9/10/18</u> BOOK <u>1026</u> PAGE <u>732</u> FEE <u>\$33.00</u> <u>Shadie Blake</u> COUNTY RECORDER
--	--	--	--	--