

PART OF SECTION 25 AND SECTION 36, T36S, R22E, S.L.B.&M.

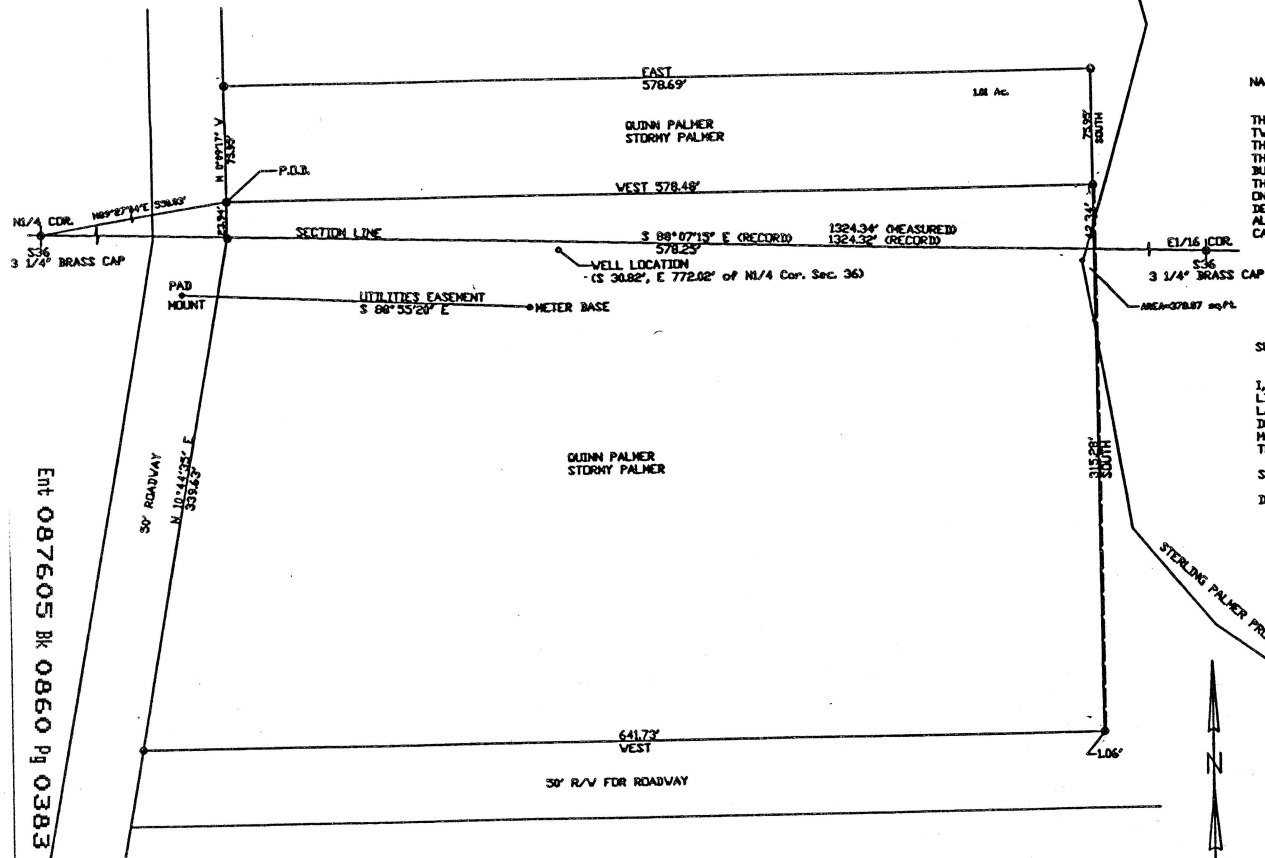

PROPERTY DESCRIPTION

BEGINNING AT A POINT WHICH IS N 89°27'04" E 550.03 FEET OF THE NORTH QUARTER CORNER OF SECTION 36, T36S, R22E, S.L.B.&M, RUNNING THENCE N 0°09'17" W 75.93 FEET; THENCE EAST 578.69 FEET; THENCE SOUTH 433.37 FEET; THENCE WEST 641.73 FEET; THENCE N 10°44'35" E 339.63 FEET; THENCE N 0°09'17" W 23.94 FEET TO THE POINT OF BEGINNING, CONTAINING 6.00 ACRES, MORE OR LESS.

NARRATIVE

THE SURVEY WAS REQUESTED BY GUINN PALMER TO CONSOLIDATE THE TWO PARCELS SO THAT THERE WOULD BE JUST ONE DESCRIPTION FOR THE ONE ACRE AND FIVE ACRE PARCELS. THE BASIS OF BEARING COMES FROM THE SURVEY PERFORMED BY THE BUREAU OF LAND MANAGEMENT CADASTRAL SURVEY TEAM IN 1984, WITH THE BEARING BETWEEN THE SOUTH QUARTER CORNER AND THE EAST ONE-SIXTEENTH CORNER OF SECTION 25, T36S, R22E, S.L.B.&M. RECORDED AS S 88°07'15" E. ALL CORNERS WERE MARKED WITH STEEL PINS WITH PLASTIC SURVEY CAPS BEARING THE LICENSE NUMBER OF THE SURVEYOR.

SURVEYOR'S CERTIFICATION

I, ALEXANDER A. FISHER, A REGISTERED LAND SURVEYOR HOLDING LICENSE NUMBER 150746 FROM THE STATE OF UTAH, AS REQUIRED BY LAW, DO HEREBY CERTIFY THAT A RE-DOING OF THE ABOVE PROPERTY DESCRIPTION WAS PERFORMED BY ME ON MAY 27, 2006, AND THAT THE MAP HEREIN DRAWN IS A TRUE AND CORRECT REPRESENTATION OF THAT PROCEDURE.

SIGNED *Alexander A. Fisher*  
DATE *July 3, 2006*

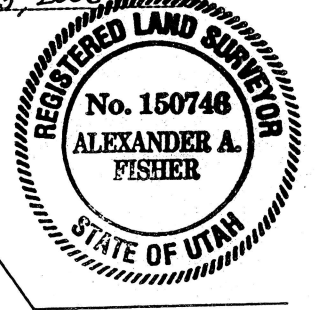

SCALE: 1" = 50'

- LEGEND
- ⊕ SECTION CORNER
  - ⊙ PROPERTY CORNER
  - OLD LINE

ALEXANDER A. FISHER 414 SOUTH 100 WEST 071-1 BLANDING, UTAH 84511
SURVEY LOCATION SE1/4SEC25, NE1/4SEC36, T36S, R22E, S.L.B.&M BLANDING, SAN JUAN COUNTY, UTAH
CLIENT: GUINN PALMER
SURVEY DATE: MAY 27, 2006

ENT 087605 BK 0860 Pg 0383

SP 886